S
351.003
LIORO
1971

Live Stock Dept

State of Montana
Office of The Governor
Helena 59601

FORREST H. ANDERSON
GOVERNOR

November 19, 1971

Honorable Frank Murray
Secretary of State
State Capitol
Helena, Montana 59601

Dear Sir:

This is to inform you that I have this day designated Tom Evans of Stanford, as Chairman of the Board of Livestock, pursuant to Section 82A-1303, R.C.M. 1947. The appointment will be effective Monday, November 22, 1971.

Sincerely,

FORREST H. ANDERSON
Governor

cc: Mr. William Cheney
Mr. F. T. Saylor
Mr. Wilford F. Johnson
Mr. Tom Evans
Mr. Jess J. Blankenship
Mr. Robert M. Simons
Mr. Robert Barthelmess
Dr. John Safford

Montana State Library
3 0864 1006 3485 9

MS

State of Montana
Office of The Governor
Helena 59601

FORREST H. ANDERSON
GOVERNOR

November 19, 1971

Mr. Bill Hicks
Wolf Creek,
Montana

Dear Mr. Hicks:

As you probably know, the Advisory Committee on Predatory Animal Control is to be abolished upon the activation of the Department of Livestock, in accordance with Section 82A-1305 of the Executive Reorganization Act of 1971. I have today issued my Executive Order, effective Monday, November 22, 1971, reorganizing the new Department.

Thank you very much for your capable service as a member of the Predatory Animal Control Committee.

Sincerely,

FORREST H. ANDERSON
Governor

bcc: Mr. Bill Cheney

Original letter sent to:
Bill Hicks
John B. Jordan
Dr. James H. Crouch
Vernon Keller

STATE OF MONTANA

Office of the Governor

EXECUTIVE REORGANIZATION ORDER 8-71

Executive Reorganization Order Implementing the Department of Livestock Pursuant to the Executive Reorganization Act of 1971.

Under the Executive Reorganization Act of 1971 (Laws of Montana, 1971, Chapter 272), the Governor is authorized to sign executive orders implementing the various chapters of the Act.

THEREFORE, I, FORREST H. ANDERSON, Governor of the State of Montana, pursuant to the authority invested in me, order that:

1. Chapter 13 (Sections 82A-1301 through 82A-1305) of the Executive Reorganization Act of 1971, providing for the creation of the Department of Livestock, shall be effective November 22, 1971.

2. From and after November 22, 1971, the Department and its functions shall be organized, supervised, administered, and executed pursuant to the Executive Reorganization Act of 1971, the Constitution, other statutes of the state, and the reorganization plan (dated September 22, 1971) prepared and submitted by the Livestock Commission ex-officio Livestock Sanitary Board.

3. This executive order shall not affect the validity of any judicial or administrative proceeding pending or which could have been commenced before the date of the order, and the department or unit which succeeds to the functions of an agency transferred or retained by this order shall be substituted as a party in interest.

4. The Department's organization charts and descriptions of major programs are appended to this order. However, the Secretary of State need not send the charts and descriptions of major programs to those persons named in Section 6 of the Executive Reorganization Act as a part of this order.

Given under my hand and the GREAT SEAL of the State of Montana this Nineteenth day of November, in the year of our LORD, One Thousand, Nine Hundred Seventy-one.

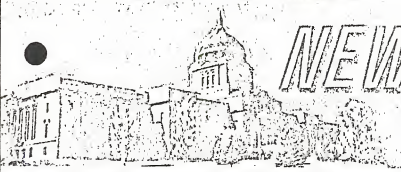

NEWS RELEASE

GOVERNOR FORREST H. ANDERSON • STATE CAPITOL • HELENA, MONTANA 59601 • (406) 449-3111

FOR IMMEDIATE RELEASE

Monday, November 22, 1971

Governor Forrest H. Anderson Monday, through Executive Order, activated the Department of Livestock under the Executive Reorganization Act of 1971.

The reorganized Department of Livestock will combine the functions of the Livestock Commission, the Livestock Sanitary Board and the Dairy and Egg Division of the Department of Agriculture.

The new Department will be headed by the Board of Livestock which will be identical to the Livestock Commission, except that the Governor will designate the Chairman, rather than the members of the Board.

The Department of Livestock will operate under one centralized services bureau. In the past, the functions of the Livestock Commission and the Livestock Sanitary Board, the membership of which were identical, were carried out by two departments with separate administrative structures.

The transfer of the Dairy and Egg Division to the new Department will eliminate one of the most obvious examples of duplication found during the Executive Reorganization study, according to Governor Anderson. He said the Department expects savings of $20,000 per biennium as a result of eliminating this duplication.

The new Department is the eighth of nineteen to be created under the Reorganization Program.

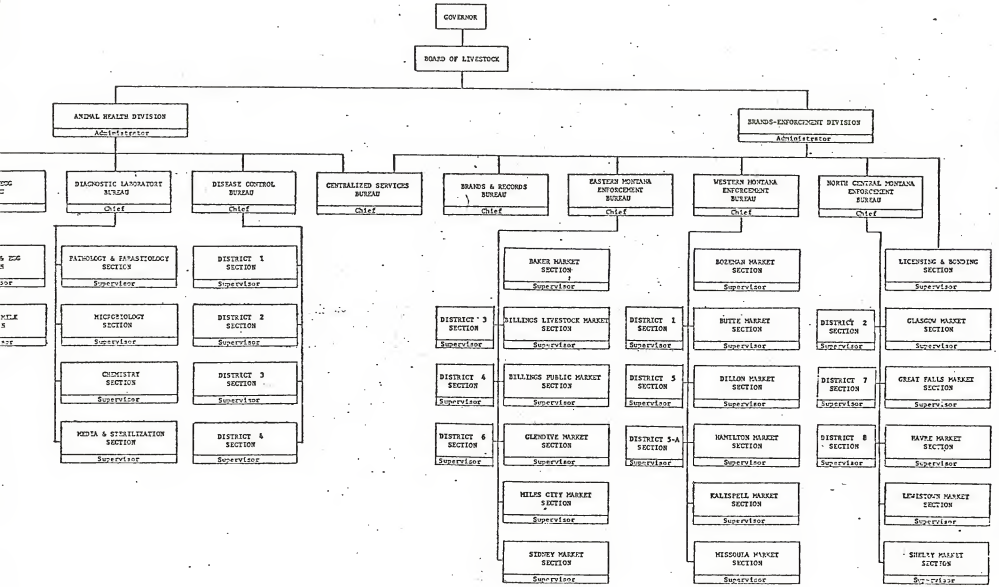

ORGANIZATION CHART

DEPARTMENT OF LIVESTOCK

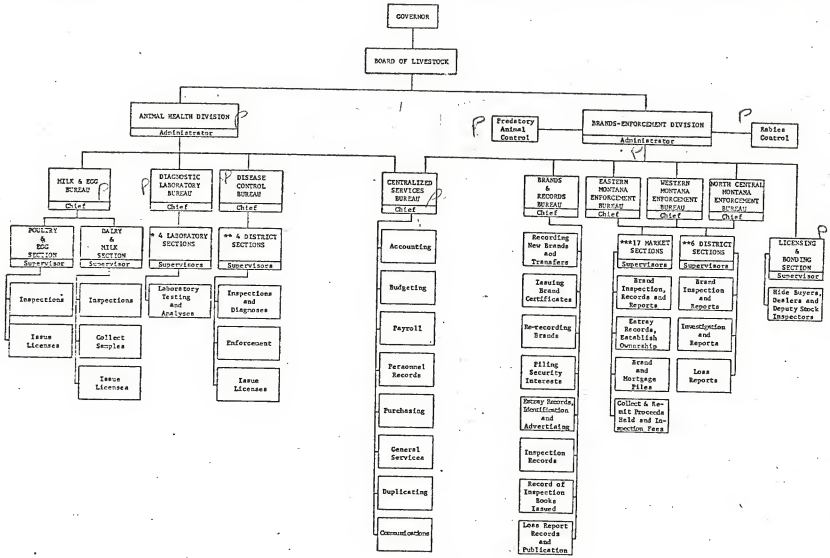

e functions of each Laboratory Section are identified by the Section tles as shown on the Organization Chart.

The functions of each District Section, as shown on the Organization Chart, are the same.

The functions of each Market Section, as shown on the Organization Chart, are the same.

FUNCTION CHART

DEPARTMENT OF LIVESTOCK

II. MAJOR PROGRAMS

ANIMAL HEALTH DIVISION

In addition to those major programs listed below, the following is assigned to the Livestock Sanitary Board by statutory authority and will be assigned to the Animal Health Division of the newly created Department of Livestock:

Authority..... Title 46, Chapter 4 (Montana Meat Inspection Law);
Title 84, Chapter 52 (Livestock Taxation);
Title 84, Chapter 60 (Migratory Personal Property Taxation).

Poultry & Egg Program

Description.... The functions will be to qualify and license egg candlers, inspect eggs, and inspect poultry premises for sanitation.

Authority..... Title 3, Chapters 22, 23 and 25, RCM 1947.

Responsibility. Milk & Egg Bureau (Animal Health Division).

Dairy & Milk Inspection Program

Description.... The functions will be to assure consumers of Montana milk a safe and wholesome milk and milk products supply and to assure the acceptance of Montana milk and milk products into interstate commerce through the enforcement of the "U. S. Public Health Service Recommended Grade A Pasteurized Milk Ordinance" on a statewide basis.

Authority..... Title 3, Chapters 24 and 25; Title 27, Chapter 5; Title 46, Chapter 2, RCM 1947.

Responsibility. Milk & Egg Bureau (Animal Health Division).

Diagnostic Laboratory Program

Description.... The functions will be, through the internal organizational structure of specific scientific disciplines assigned to Sections, to furnish laboratory support work required for the proper function of the Disease Control Bureau and the Milk & Egg Bureau.

Authority..... Title 3, Chapter 24; Title 27, Chapter 5; Title 46, Chapter 2, RCM 1947.

Responsibility. Diagnostic Laboratory Bureau (Animal Health Division).

Animal Disease Control Program

Description.... The functions will be to prevent, control and eradicate livestock and poultry diseases; enforce sanitary standards of facilities and inspect animals at livestock auction markets; and enforce sanitary standards at garbage cooking establishments.

Authority..... Title 46, Chapters 2,3,9,24,25 and 26; Title 94, Chapter 35, RCM 1947.

Responsibility. Disease Control Bureau (Animal Health Division).

BRANDS-ENFORCEMENT DIVISION

Livestock Inspection and Control Program

Description.... The function will be to protect and foster the livestock industry in the state. This will be done by enforcing the state's livestock laws, inspecting livestock for brands, issuing and recording livestock marks and brands, regulating livestock markets and livestock dealers.

Authority..... Article 12, Section 9, Montana Constitution; Title 46, Chapter 1; Title 84, Chapter 52; Title 94, Chapter 35, RCM 1947.

Responsibility. All Bureaus (Brands-Enforcement Division).

Predatory Animal Control Program

Description.... The function will be to protect the livestock industry as well as the poultry and honey bee industry from damage by predatory animals. The Brands-Enforcement Division will contribute financial and administrative support to this program.

Authority..... Title 46, Chapters 19 through 21, RCM 1947.

Responsibility. This program will be a joint effort of the Brands-Enforcement Division, the Department of Fish & Game, the U. S. Bureau of Sport Fisheries & Wildlife and the counties of the state.

Dealer Licensing Program

Description.... The function will be to license and bond all livestock dealers operating within the state and by so doing, afford protection to livestock producers from under-financed or otherwise undesirable dealers.

Authority..... Title 46, Chapter 29, RCM 1947.

Responsibility. Licensing & Bonding Section (Brands-Enforcement Division).

Rabies Control Program

Description.... The function will be to control rabies outbreaks in rodents, scavengers and predatory animals thereby protecting human life, domestic livestock and game animals. The Brands-Enforcement Division will contribute financial and administrative support and the Animal Health Division will contribute laboratory testing and analyses to the program.

Authority..... Title 46, Chapter 1, RCM 1947.

Responsibility. This program will be a joint effort of the Brands-Enforcement Division (Department of Livestock), Animal Health Division (Department of Livestock), Department of Fish & Game, U.S. Bureau of Sport Fisheries & Wildlife and the Department of Health and Environmental Sciences.

Centralized Services Program

Description.... The functions will be to provide the following services to the Department of Livestock: Accounting, budgeting, payroll, personnel records, purchasing, general services, duplicating and communications.

Authority..... Title 46, Chapters 1 and 2, RCM 1947.

Responsibility. Administrator of the Animal Health Division and Administrator of the Brands-Enforcement Division.

M.S

EXECUTIVE REORGANIZATION *PERSONNEL TRANSFER FORM*	DATE	September 22, 1971
	PAGE DESIGNATION	1 of 3 Pages

For The Department Of:	LIVESTOCK *Name Of Principal Department*
EXISTING AGENCY	LIVESTOCK SANITARY BOARD

EMPLOYEE'S NAME	POSITION TITLE	Transferred To Principal Department Named Above	Transferred To Another Principal Department (Please Name)	Retained By Existing Agency
		(√)		(√)
ALL		X		

EXECUTIVE REORGANIZATION *PERSONNEL TRANSFER FORM*	DATE	September 22, 1971
	PAGE DESIGNATION	2 of 3 Pages

For The Department Of:	LIVESTOCK *Name Of Principal Department*
EXISTING AGENCY	LIVESTOCK COMMISSION

EMPLOYEE'S NAME	POSITION TITLE	Transferred To Principal Department Named Above (✓)	Transferred To Another Principal Department (Please Name)	Retained By Existing Agency (✓)
ALL		X		

EXECUTIVE REORGANIZATION *PERSONNEL TRANSFER FORM*	DATE	September 22, 1971
	PAGE DESIGNATION	3 of 3 Pages

For The Department Of:	LIVESTOCK *Name Of Principal Department*
EXISTING AGENCY	DEPARTMENT OF AGRICULTURE - DAIRY & EGG DIVISION

EMPLOYEE'S NAME	POSITION TITLE	Transferred To Principal Department Named Above (✓)	Transferred To Another Principal Department (Please Name)	Retained By Existing Agency (✓)
Lofthouse, Thomas	Chief	x		
Blazine, Edward	Agric. Inspector	x		
Dunbar, James	Agric. Inspector	x		
Tonn, William	Agric. Inspector	x		
Passey, Kathryn	Clerk-Steno II	x		
Kelly, Melinda	Secretary	x		

EXECUTIVE REORGANIZATION *ACCOUNT/APPROPRIATION TRANSFER FORM*	DATE	September 22, 1971
	PAGE DESIGNATION	1 of 3 Pages

For The Department Of:	LIVESTOCK *Name Of Principal Department*
EXISTING AGENCY	LIVESTOCK SANITARY BOARD

Account Number	Appropriation Number	Estimated Balance At Transfer Date	Transferred To Principal Department Named Above (✓)	Transferred To Another Principal Department (Please Name)	Retained By Existing Agency (✓)
ALL			X		

EXECUTIVE REORGANIZATION *ACCOUNT/APPROPRIATION TRANSFER FORM*	DATE	September 22, 1971
	PAGE DESIGNATION	2 of 3 Pages

For The Department Of:	LIVESTOCK *Name Of Principal Department*
EXISTING AGENCY	LIVESTOCK COMMISSION

Account Number	Appropriation Number	Estimated Balance At Transfer Date	Transferred To Principal Department Named Above (✓)	Transferred To Another Principal Department (Please Name)	Retained By Existing Agency (✓)
ALL			X		

EXECUTIVE REORGANIZATION *ACCOUNT/APPROPRIATION TRANSFER FORM*	DATE	September 22, 1971
	PAGE DESIGNATION	3 of 3 Pages

For The Department Of:	LIVESTOCK *Name Of Principal Department*
EXISTING AGENCY	AGRICULTURE - DAIRY & EGG DIVISION

Account Number	Appropriation Number	Estimated Balance At Transfer Date	Transferred To Principal Department Named Above	Transferred To Another Principal Department (Please Name)	Retained By Existing Agency
			(✓)		(✓)
The following appropriation of the Department of Agriculture will be transferred to the Department of Livestock:					
FOR FISCAL YEAR 1971/72:					
110100	12065	The balance of this appropriation on the activation date of Department of Livestock will be transferred to the Department of Livestock.			
410437	42031	The balance of this appropriation will be transferred to the Department of Livestock upon activation of the Department of Livestock. NOTE: The Department of Agriculture will retain custody of the account (Marketing Service Account, Federal and Private Revenue Fund).			
719200	72103	The balance of this appropriation will be transferred to the Department of Livestock when the Department of Livestock is activated. NOTE: The Department of Agriculture will retain custody of the account.			
FOR FISCAL YEAR 1972/73:					
110100	Unknown	56,738			
410437	Unknown	6,180			
719200	Unknown	5,000			

EXECUTIVE REORGANIZATION

PROPERTY TRANSFER FORM

DATE	Sept. 22, 1971
PAGE DESIGNATION	1 Pages

For The Department Of:	LIVESTOCK *Name Of Principal Department*
EXISTING AGENCY	LIVESTOCK SANITARY BOARD

Quantity	Description Of Property	Transferred To Principal Department Named Above (√)	Transferred Another Principal Department (Please [illegible])	Retained By Existing Agency (√)
ALL		X		

EXECUTIVE REORGANIZATION *PROPERTY TRANSFER FORM*	DATE	September 22, 1971
	PAGE DESIGNATION	2 of 6 Pages

For The Department Of:	LIVESTOCK *Name Of Principal Department*
EXISTING AGENCY	LIVESTOCK COMMISSION

Quantity	Description Of Property	Transferred To Principal Department Named Above (✓)	Transferred To Another Principal Department (Please Name)	Retained By Existing Agency (✓)
ALL		X		

EXECUTIVE REORGANIZATION *PROPERTY TRANSFER FORM*	DATE	September 22, 1971
	PAGE DESIGNATION	3 of 6 Pages

For The Department Of:	LIVESTOCK *Name Of Principal Department*
EXISTING AGENCY	DEPARTMENT OF AGRICULTURE - DAIRY & EGG DIVISION

Quantity	Description Of Property	Transferred To Principal Department Named Above	Transferred To Another Principal Department (Please Name)	Retained By Existing Agency
		(✓)		(✓)
1	Adding machine, Remington	x		
3	(Pints) Alcohol, butyl	x		
1	(Gal plus 1 pint) Alcohol, methyl	x		
2	Alcohol Lamps #6319	x		
1	Ames thickness measure	x		
1	Antiobiotic Easel (1 box)	x		
1	(partial box) Aprons	x		
1	Bags, plastic (partial roll)	x		
2	(Qts) Benzin	x		
1	(partial roll) Boots, plastic	x		
39	Bottles, (milk & cream test)	x		
21	Bottles, (tesa test)	x		
7	Bottles, (babcock test)	x		
10	Bottles, (brown lab)	x		
6	Bottles, (butterfat)	x		
5Bxs	Bottles, (ice cream test #516)	x		
1Bx	Bottles, (milk solid test)	x		
120	Bottles, (milk test #530)	x		
3	Bottles, (sodium sulphate)	x		
3	Bottles, (thymolphithalein)	x		
1Bx	Bottles, (sample w/out lids)	x		
4	Bottles, (test)	x		
2	Boxes, Steel	x		
1	Burner, Bunsen	x		
3	Cabinets, 4-high file, metal	x		
1	Cable release, for 35MM camera	x		
1	Can, gas	x		
2	Candler, egg B.B.	x		
2	Candler, battery	x		
1	Candler, lite bulb	x		
1	Candler, magic eye	x		
1Bx	Caps, Paper	x		
17Bx	Cards, sediment tests	x		
1	Case, attache	x		
1	Centrifuge	x		
3	Chairs, (Capitan-wood)	x		
1	Chair, desk type orange leather	x		
2	Chairs, Steno, metal	x		
1	Clipboard, wooden	x		
10-15	Charts, sediment-USDA 1969	x		
1	(set) color comparator	x		
1	Computer, butterfat	x		
1	Cooler, 44 Qt thermos	x		

EXECUTIVE REORGANIZATION *PROPERTY TRANSFER FORM*	DATE	September 22, 1971
	PAGE DESIGNATION	4 of 6 Pages

For The Department Of:	LIVESTOCK *Name Of Principal Department*
EXISTING AGENCY	DEPARTMENT OF AGRICULTURE - DAIRY & EGG DIVISION

Quantity	Description Of Property	Transferred To Principal Department Named Above (√)	Transferred To Another Principal Department (Please Name)	Retained By Existing Agency (√)
1	Cup, moisture-stainless steel	x		
2	Cylinders, graduated	x		
1	Cylinder, ungraduated glass	x		
2	Desks, metal	x		
12	Dippers, acid	x		
3	Dippers, milk sampling	x		
500	Discs, cream test 1¼	x		
100	Discs, milk test 1¼	x		
1Bx	Dispo-pettes, #6770B	x		
3	Egg, Candlers	x		
1	Egg, Cutter	x		
1	Egg, Wedger	x		
1	Egg, weight-aluminum	x		
1	Egg, plastic broken out	x		
7	Files, misc., size card	x		
1Bx	Forceps, dissecting	x		
1	Freezer, Amana	x		
14	Gun, cream sediment	x		
3	Gun, milk sediment	x		
2	Gun, sediment plus 500 disc	x		
1	Gun, Neva Clog	x		
1	Hot plate, single burner	x		
2	Hydrometers, acid	x		
1	Hydrometers, sulphuric acid	x		
3	Incubators, water bath	x		
1	Kettle & Bottle, resazurin	x		
2	Kit, phos phax	x		
1	Kit, butterfat testing	x		
1	Lablemaker	x		
1	Lactometer	x		
2 *	Labels, cream & milk	x		
1	Lamp, alcohol	x		
1	Lamp, black ray B100A	x		
1	Light, black	x		
1	Methylene blue, Marshall	x		
1	Meter, acid	x		
1	Minerlight V41	x		
1	Miscroscope, Flash O Lens	x		
1	Noisture determiner-Ohaus	x		
1 *	Ladel, Stirring	x		

EXECUTIVE REORGANIZATION

PROPERTY TRANSFER FORM

DATE: September 22, 1971

PAGE DESIGNATION: 5 of 6 Pages

For The Department Of: LIVESTOCK

Name Of Principal Department

EXISTING AGENCY: DEPARTMENT OF AGRICULTURE - DAIRY & EGG DIVISION

Quantity	Description Of Property	Transferred To Principal Department Named Above (✓)	Transferred To Another Principal Department (Please Name)	Retained By Existing Agency (✓)
4Bx	Pans, aluminum, dispensable	x		
1	Pan, aluminum, holes in lid	x		
8	Pans, cenco balance	x		
1Bx	Pans, moisture/weigh, assorted	x		
1	Pan, white plastic	x		
1Pkg	Papers, absorbent for assay	x		
1Bx	Papers, filter	x		
1Con	Papers, oxygen	x		
1	Plate, hot	x		
1	Phosphatase set	x		
10	Pipettes, assorted	x		
11	Pipettes, #593	x		
12	Pipettes, Measuring, 10ml	x		
1	Powerstat, (Beatrice Food-Blgs)	x		
2	Racks, sample	x		
1	Rack, test tube	x		
1	Rack, Coat metal	x		
1	Rack, Coat wood	x		
1	Rod, Delavae cleaning	x		
1St	Rod & brushes, cleaning	x		
1	Sampler, milk & cream	x		
½Bx	Samplers, job	x		
1	Scale, Acme, egg	x		
1	Scale, moisture	x		
1St	Scales, w/weights from loz. to 5 lbs	x		
1St	Scales, Henry Troemner Inc (weights included)	x		
1	Scale, ice cream weight	x		
1	Scale, butter weight	x		
1	Scale, Unique	x		
1	Scale, C18247	x		
1	Scale, Gurley balance	x		
1	Scale, postage	x		
1Bx	Seals, metal, snap type	x		
1St.	Slides, creamery inspection	x		
1St	Slides, plant inspection	x		
1St	Slides, spare processing	x		
3	Stamp, Montana inspected eggs	x		
1	Stamp, VA	x		
3	Staplers	x		
1	Switch, timer	x		
11	Shelves, single sections of metal (6 with backs)	x		
4	Stamps, rubber-dating	x		

EXECUTIVE REORGANIZATION *PROPERTY TRANSFER FORM*	DATE	September 22, 1971
	PAGE DESIGNATION	6 of 6 Pages

For The Department Of:	LIVESTOCK *Name Of Principal Department*
EXISTING AGENCY	DEPARTMENT OF AGRICULTURE - DAIRY & EGG DIVISION

Quantity	Description Of Property	Transferred To Principal Department Named Above	Transferred To Another Principal Department (Please Name)	Retained By Existing Agency
		(✓)		(✓)
1	Tester, injection type	x		
1	Tester, methyl blue	x		
1	Tester, Sediment, suction	x		
1	Testing Set, Olso jesteel box	x		
1	Tester, Centrifuge, speed glass	x		
1Pkg	Tester, glass 36 inch	x		
1Pkg	Tester, glass 20 inch	x		
2	Thermometer, pocket size	x		
3	Trays, slide	x		
1	Tripod	x		
1	Trier, butter	x		
5	Triers, 7 inch	x		
8	Tubes, color standard	x		
1Crt	Tubes, sampling	x		
1	Thermometer, dairy	x		
1	Thermometer, Etco	x		
5	Tubes, skim milk test	x		
30	Tubes, test, 5 x 5/8	x		
16	Tubes, 7 x ¾	x		
2	Typewriters, Remington Electric	x		
1	Ultra violet (examining box)	x		
2	Wastebaskets, metal	x		
1Set	Weights, Ohaus	x		
1	Weight, 1# Check	x		
1Set	Weights, Torsion	x		
1Set	Weights, Big Dutchman	x		
1Set	Weights, Ohaus-gram	x		
1	Water Bath	x		
1	Weight, alumimun egg (No books requested, library complete)	x		
12	Bottles, test, ice cream	x		
12	Bottles, 8% milk	x		
1Cs	Bottles, milk composite	x		
1Crt	Bottles, sample	x		
1Crt	Bottles, tesa	x		
37	Bottles, methyl blue	x		